

UNION TOWNSHIP SECTION 21 R 13 TWP 8 MORGAN COUNTY, OHIO

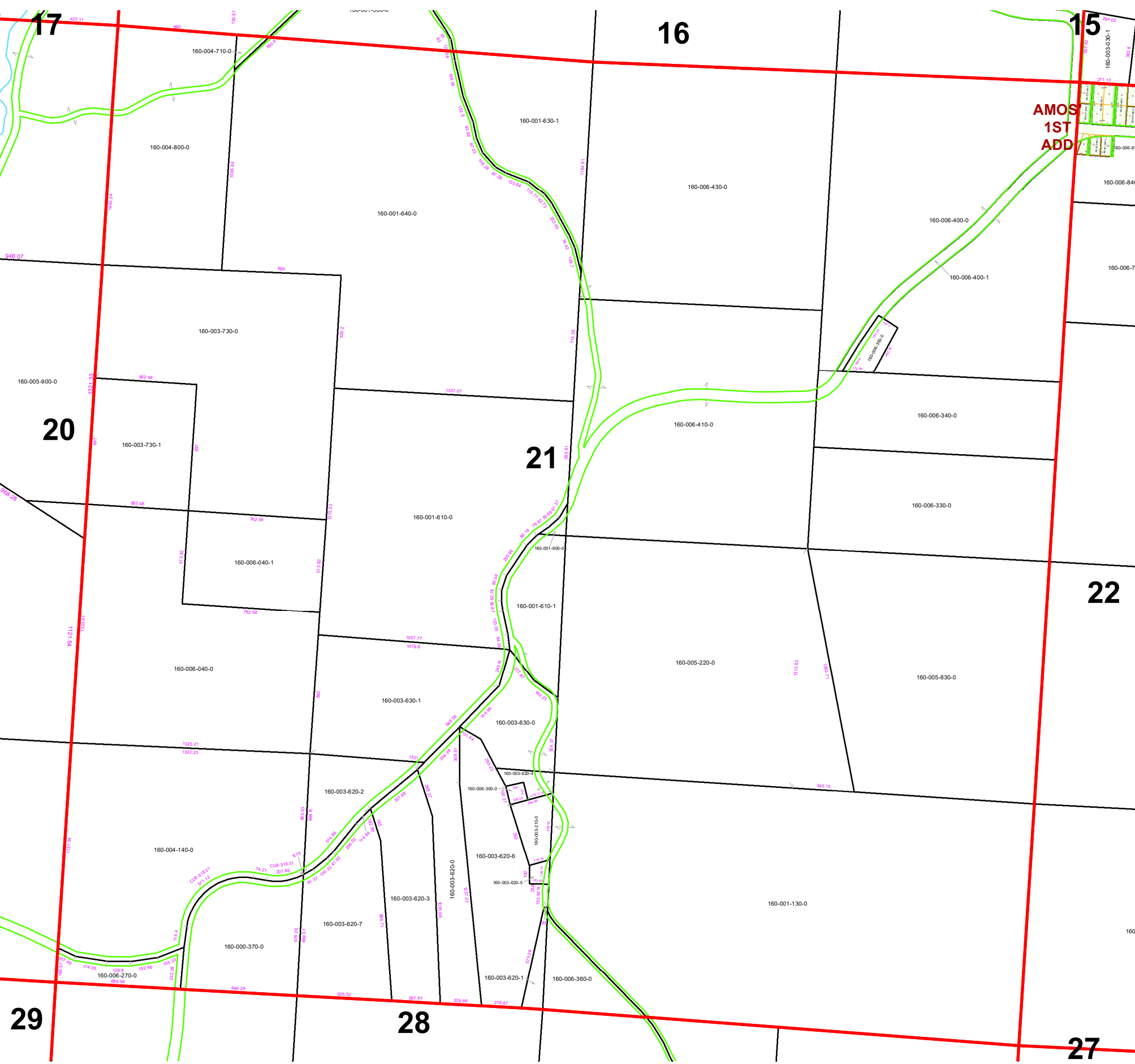

PIN	Owner	LegalDescr	Acres	VOL	PAGE	Survey_Ref
160-001-130-0	ABEL BEULAH F & BRUCE A COMSTO	R13 T08 S21 SD 13-14	77	OR234	2564	NoSurvey.pdf
160-003-620-5	BURR OAK REGIONAL WATER DISTRIC	R13 T08 S21 SD 39 EX C	0.298	OR150	422	UNN-0251.pdf
160-003-620-7	CAMPBELL CECIL L & TERRI L	R13 T08 S21 SD 42 SUR	6.56	OR203	1242	UNN-0276.pdf
160-003-620-0	CAMPBELL CECIL L & TERRI L	R13 T08 S21 SD 18 SUR	9.311	OR203	1242	UNN-0276.pdf
160-003-620-6	CAMPBELL STEVEN P & JOYCE A TRU	R13 T08 S21 SD 41	10.495	OR219	575	UNN-0275.pdf
160-003-620-4	CAMPBELL STEVEN P & JOYCE A TRU	R13 T08 S21 SD 38 EX C	0.747	OR219	575	UNN-0198.pdf
160-003-630-0	CAMPBELL STEVEN P & JOYCE A TRU	R13 T08 S21 SD 24 EX C	4.628	OR219	575	UNN-0198.pdf
160-004-800-0	CCU COAL AND CONSTRUCTION, LLC	R13 T08 S21 SD 7 COAL	20	OR232	4301	NoSurvey.pdf
160-006-300-0	CEBRIDGE ACQUISITION LLC	R13 T08 S21 SD 26	0.233	OR169	510	UNN-0165.pdf
160-003-620-2	DALE CLARENCE A & KIMBERLY S FO	R13 T08 S21 SD 34 SUR	5.25	OR158	364	UNN-0165.pdf
160-003-630-1	DALE CLARENCE A & KIMBERLY S FO	R13 T08 S21 SD 35 SUR	13.579	OR158	364	UNN-0165.pdf
160-001-610-0	DUNLAP JOSEPH A JR & CANDY R	R13 T08 S21 SD 10 LIFE	37.886	OR183	334	UNN-0259.pdf
160-001-630-1	DUNLAP JOSEPH A JR & CANDY R	R13 T08 S21 SD 40 SUR	11.355	OR183	334	NoSurvey.pdf
160-006-330-0	FERGUSON BRUCE A SR & PATRICIA	R13 T08 S21 SD 21 EX C	17	OR34	677	NoSurvey.pdf
160-006-340-0	FERGUSON BRUCE A SR & PATRICIA	R13 T08 S21 SD 22 SUR	13	OR34	677	NoSurvey.pdf
160-006-350-0	FERGUSON BRUCE A SR & PATRICIA	R13 T08 S21 SD 23 EX C	1.057	OR34	677	UNN-0170.pdf
160-006-410-0	GLADDEN FAMILY LLC	R13 T08 S21 SD 16	40	OR115	299	NoSurvey.pdf
160-006-430-0	GLADDEN FAMILY LLC	R13 T08 S21 SD 2	40	OR115	299	NoSurvey.pdf
160-006-400-0	GLADDEN FAMILY LLC	R13 T08 S21 SD 1	46.94	D. V. 198	369	NoSurvey.pdf
160-003-620-3	LOCKE ERIC JAMES	R13 T08 S21 SD 37 EX C	7.796	OR29	196	UNN-0165.pdf
160-006-040-1	MATTHEWS DAVID L	R13 T08 S21 SD 36 EX C	9	OR28	433	UNN-0164.pdf
160-006-040-0	MATTHEWS DAVID L	R13 T08 S21 SD 9 EX CO	31	OR231	1908	NoSurvey.pdf
160-003-730-1	MATTHEWS DAVID L	R13 T08 S21 SD 33 EX O	9	OR231	1908	UNN-0164.pdf
160-003-730-0	MATTHEWS DAVID L	R13 T08 S21 SD 8 EX CO	31	OR50	25	NoSurvey.pdf
160-006-360-0	MCQUEEN FAMILY REVOCABLE TRUS	R13 T08 S21 SD17 EX C	3.74	OR235	2598	UNN-0355.pdf
160-003-620-1	MCQUEEN FAMILY REVOCABLE TRUS	R13 T08 S21 SD 32	0.981	OR235	2586	UNN-0143.pdf
160-003-210-0	MCQUEEN FAMILY REVOCABLE TRUS	R13 T08 S21 SD 27	1.474	OR235	2586	UNN-0204.pdf
160-006-270-0	MEDRED SAMANTHA LYNN	R13 T08 S21 SD 28	2.501	OR221	637	UNN-0041.pdf
160-004-710-0	PARKINSON JAMES EDWARD & DORIS	R13 T08 S21 SD 20 EX C	0.3	OR235	4951	NoSurvey.pdf
160-005-830-0	SHUE RICHARD JR & DIANE IRMA TOD-	R13 T08 S21 SD 12 EX C	35	D.V 178	59	NoSurvey.pdf
160-006-400-1	STATE OF OHIO	R13 T08 S21 EASEMENT	2.033			NoSurvey.pdf
160-001-610-1	VALENTINE GARY E & DEBRA M	R13 T08 S21 SD 30 SUR	5.034	OR32	617	UNN-0116.pdf
160-001-600-0	VALENTINE GARY E & DEBRA M	R13 T08 S21 SD 25 SUR	0.169	OR32	617	UNN-0116.pdf
160-005-220-0	WARD JEFFREY W & MCCLAIN JACK D	R13 T08 S21 SD 11 EX C	45.129	OR203	2267	UNN-0274.pdf
160-001-640-0	WATT DOUGLAS LEE SR & JONI M	R13 T08 S21 SD 3 LIFE E	65.356	OR183	340	UNN-0261.pdf
160-004-140-0	WESTGERDES RYAN	R13 T08 S21 SD 15	28.63	OR209	1747	UNN-0041.pdf
160-000-370-0	WESTGERDES RYAN P	R13 T08 S21 SD 29	8.869	OR161	510	UNN-0041.pdf

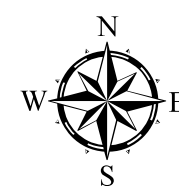

Boundaries	
	Hydro
	Section
	Roads
	Lot
	Township
	County
	Parcel
	ROW



Disclaimer: The information that these maps contains is for reference purposes only. Please bring any erros to the attention of the Engineer's Office staff. Thank you

Source: Morgan County Engineer's Office
 Author: Marcia Wolfe
 Date: 02/10/20

